CARRMICHAEL CONSTRUCTION

The Abby III | 6 Beds 6.5 Baths | 6,848 SF | 0.73 acres
8621 McHenry St, Vienna, VA 22180

Craig Torbett - Realtor
Cell: 703-216-3782
TorbettCraig@gmail.com
www.TORBETTPROPERTIES.com

Samson Properties
14526 Lee Road, Suite 100,
Chantilly, VA 20151
Office: 703-378-8810

REALTOR®
EQUAL HOUSING OPPORTUNITY

CARRMICHAEL CONSTRUCTION
We Put Our Heart Into Your Home

www.CARRMICHAELCONSTRUCTION.com
703-956-6614 | info@carrmichaelconstruction.com

CARRMICHAEL CONSTRUCTION

The Abby III

Main Level Floor Plans

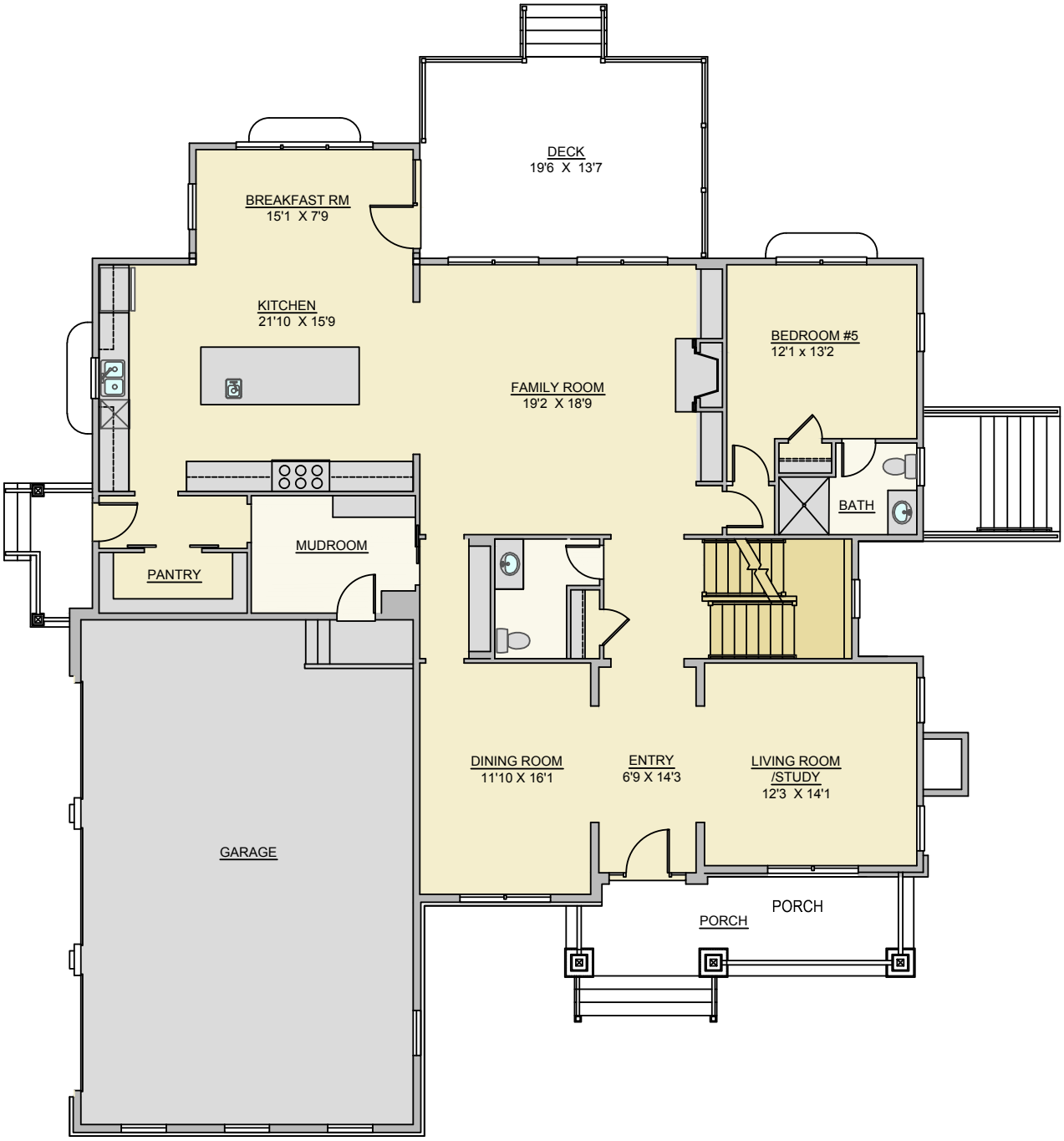

Specifications subject to change, please call for most up to date information

CARRMICHAEL CONSTRUCTION

703-216-3782 | TorbettCraig@gmail.com

CARRMICHAEL CONSTRUCTION

The Abby III

Upper Level Floor Plans | 4 Beds 4 Baths

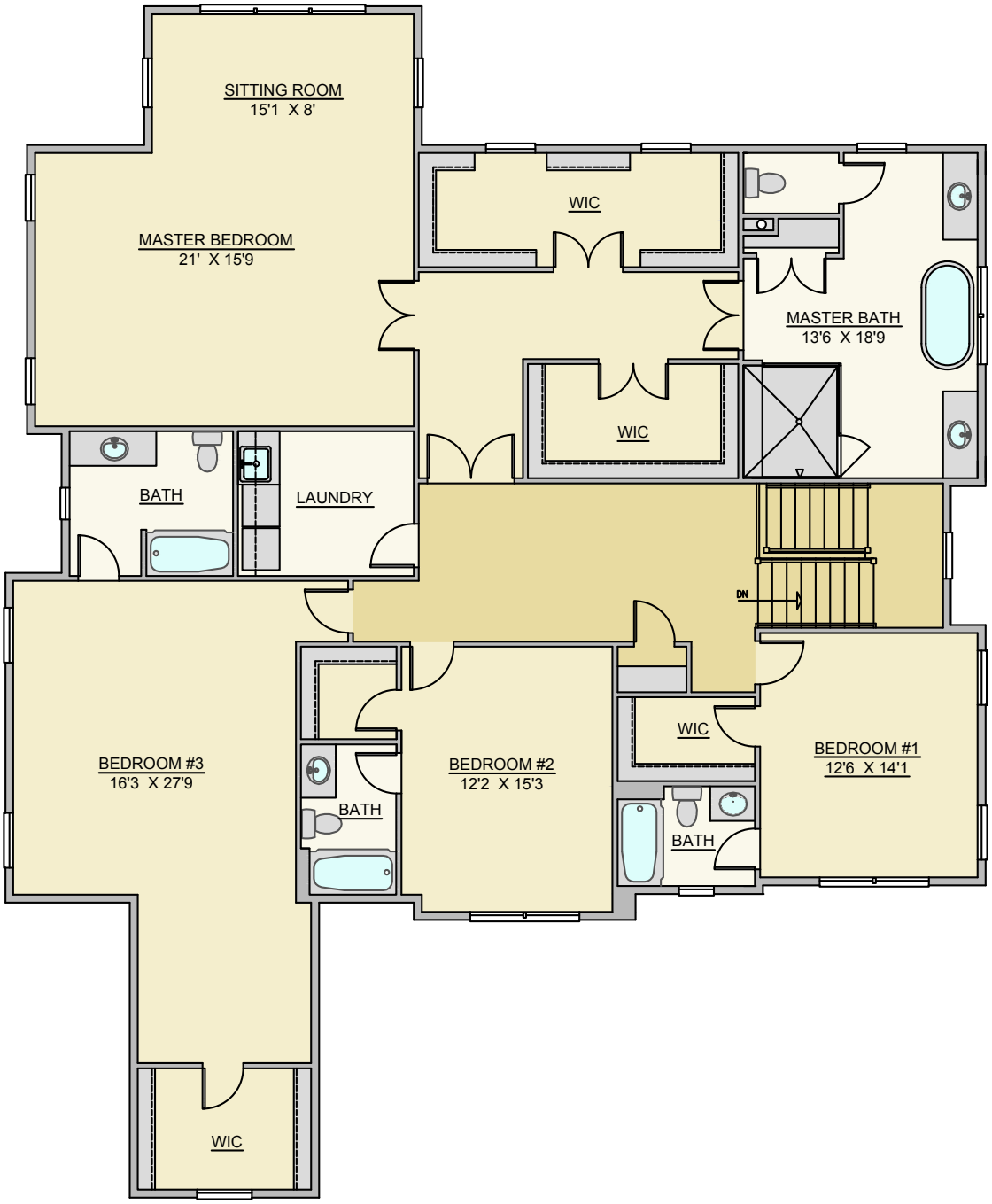

Specifications subject to change, please call for most up to date information

CARRMICHAEL CONSTRUCTION

703-216-3782 | TorbettCraig@gmail.com

CARRMICHAEL CONSTRUCTION

The Abby III

Lower Level Floor Plans | 1 Bed 1 Bath

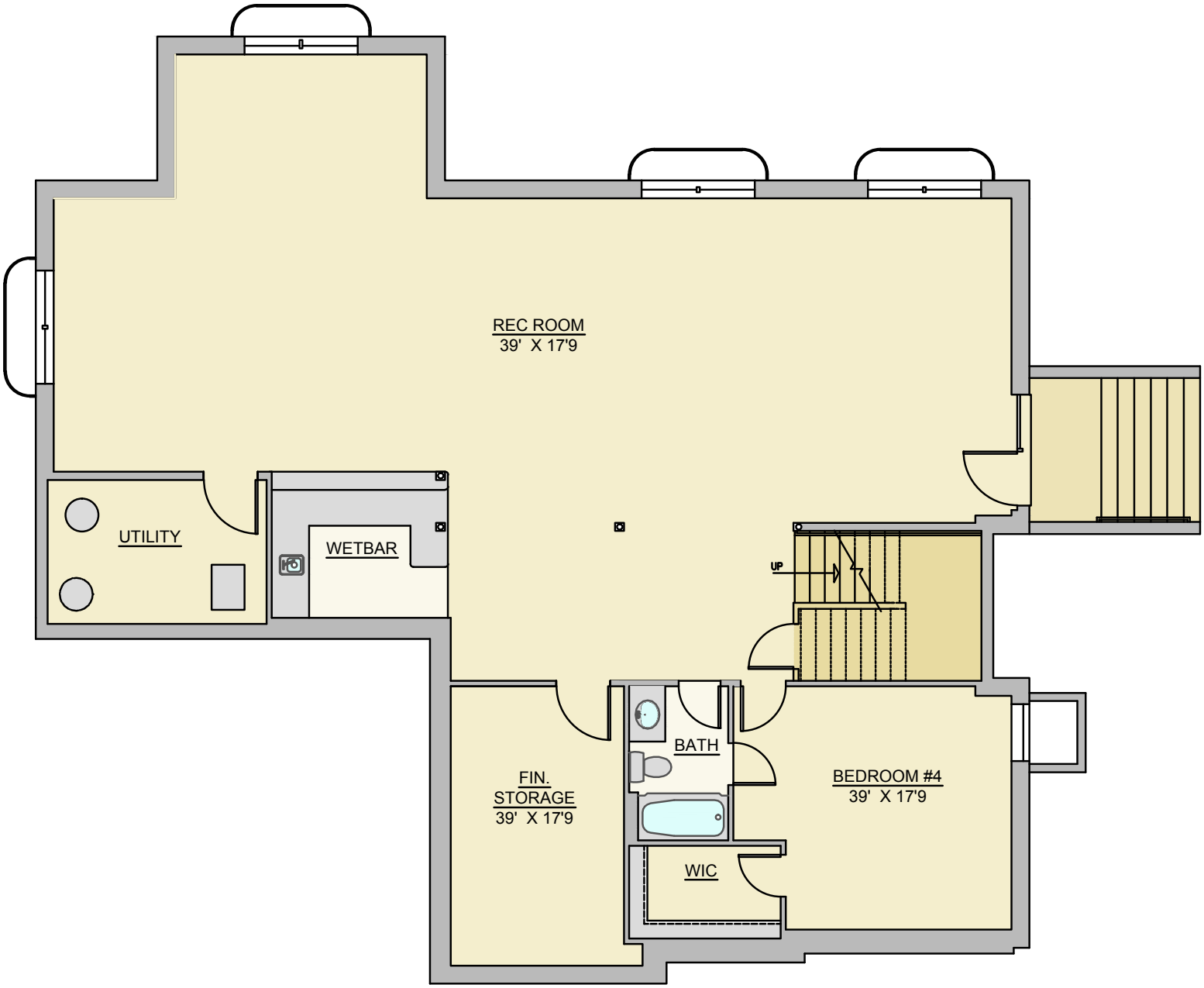

Specifications subject to change, please call for most up to date information

CARRMICHAEL CONSTRUCTION

703-216-3782 | TorbettCraig@gmail.com